AdaPanel

MDF & PS WALL PANELS

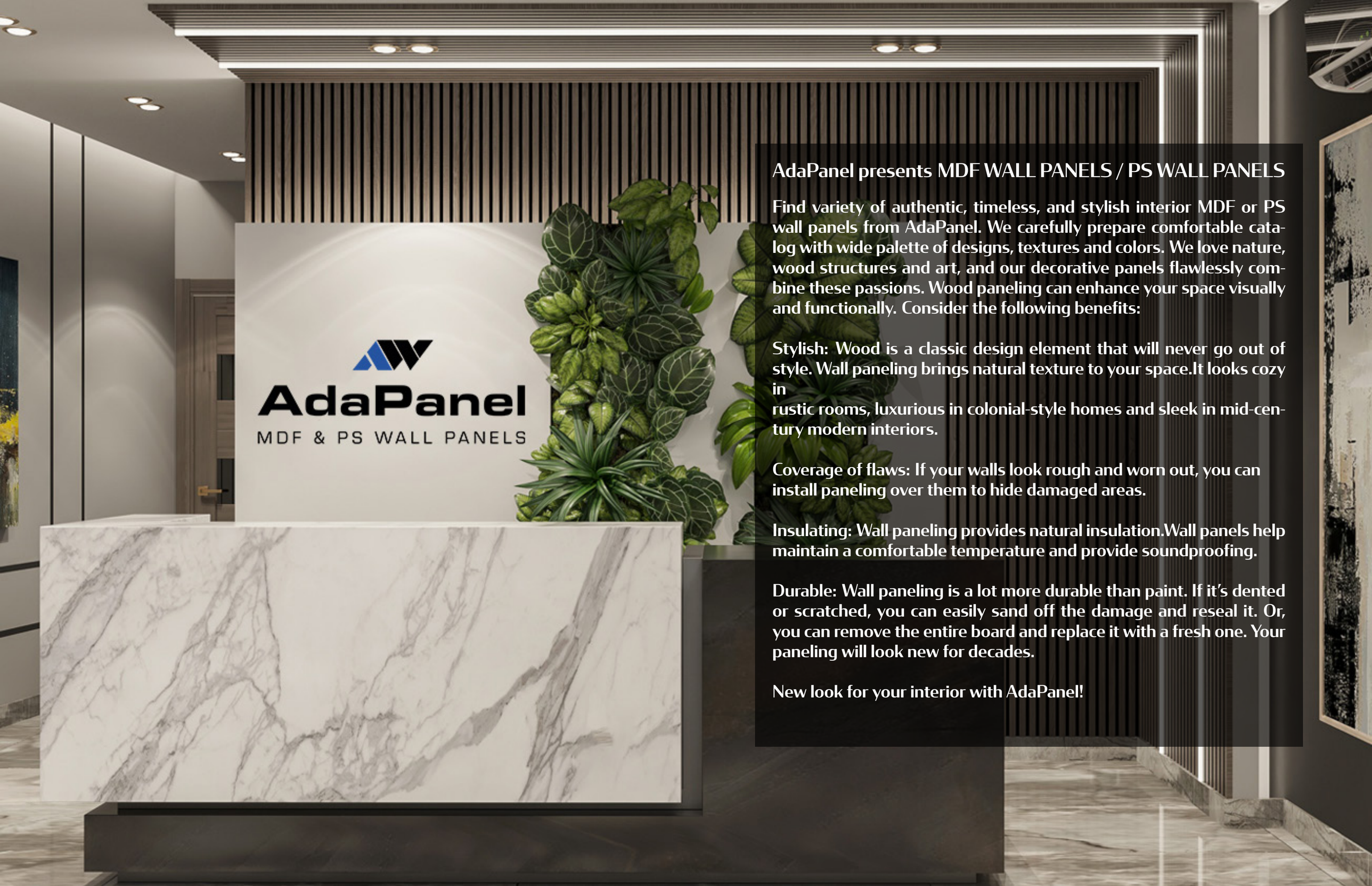

AdaPanel presents MDF WALL PANELS / PS WALL PANELS

Find variety of authentic, timeless, and stylish interior MDF or PS wall panels from AdaPanel. We carefully prepare comfortable catalog with wide palette of designs, textures and colors. We love nature, wood structures and art, and our decorative panels flawlessly combine these passions. Wood paneling can enhance your space visually and functionally. Consider the following benefits:

Stylish: Wood is a classic design element that will never go out of style. Wall paneling brings natural texture to your space.It looks cozy in
rustic rooms, luxurious in colonial-style homes and sleek in mid-century modern interiors.

Coverage of flaws: If your walls look rough and worn out, you can install paneling over them to hide damaged areas.

Insulating: Wall paneling provides natural insulation.Wall panels help maintain a comfortable temperature and provide soundproofing.

Durable: Wall paneling is a lot more durable than paint. If it's dented or scratched, you can easily sand off the damage and reseal it. Or, you can remove the entire board and replace it with a fresh one. Your paneling will look new for decades.

New look for your interior with AdaPanel!

PS ADAPANEL TECHNICAL INFORMATIONS

Material	:	High Density PS (99%)
Density	:	440 - 590 kg/m
Flexural Strength	:	9,1 + 0,5 MPa (DIN53457)
Hardness	:	90 Shore D (DIN53505 / ISO868)
Ozone Depletion Factor	:	Zero (CFC - Free, Waterblown)
Melting Temperature	:	130 - 140 °C
Impact Resistance (IZOD)	:	12 J/m (ASTM D 256-10)
Moisture-Water Absorption	:	0,09% (ASTM D 570-98)
Prop 65 CARB (USA) Position	:	No Need For Warning Label
VOC (Volatile Organic Compounds (96 hours)	:	Zero (VOC-Free)
Heat Resistance	:	Max. +70 °C

1

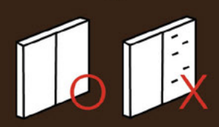

Prep-work with plaster board or plywood is recommended before the construction.

2

Circular saw can be used for cutting.

3

Apply nail free glue on the back of wall panel. Wall panel can be installed in both horizontal and vertical direction.

4

If you need, apply air-tacker on the edge of the tongue to hide the pin - marks.

5

For corner, combine the two grooves.

ADVANTAGES OF PS ADAPANEL

IMPACT RESISTANT
High Impact resistance with its SuperCap layer. High durability and longervity in comparison to other alternatives.

THERMAL SHOCK RESISTANT
Dimensional stability and protecting its physical features even in extensive temperature differences.

PRACTICAL INSTALLATION
Installation grooves lets you apply any kind of adhesive and facilitates the installation. Can be cut, nailed, or screwed just like wood.

VERSATILE
All sorts of style and design variants are possible with AdaPanel. It can also be used anywhere like walls, ceiling, furnitures, bathrooms.

HYGIENIC
Our material is easy to clean, hygienic and practical; all it takes is a simple, neutral detergent to remove dirt and restore it to its original splendour.

STAIN RESISTANT
Protection against the stains of daily life. Minimum maintenance.

100 % WATER-PROOF
AdaPanel is completely water-proof thanks to its unique formulation. ZERO water absorption.

ECO-FRIENDLY FORMULA
Made from recyclable resources and can be used over and over again throughout its lifecycle. It's sustainable.

PEST AND MOULD RESISTANT
Does not harbour any mildew, bacterials termite and prevents bad smells thanks to its polymerie structure.

PS ADAPANEL VOL. 2 INDEX

APS501

APS502

APS503

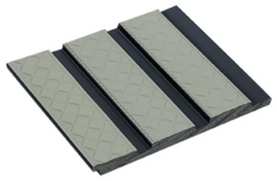
APS504

APS505

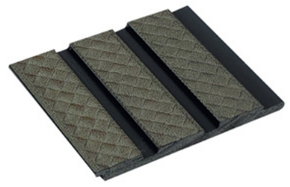
APS506

APS601

APS602

APS603

APS604

APS605

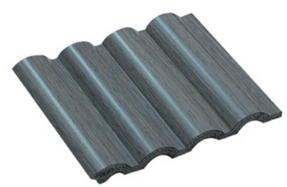
APS606

APS701

APS702

APS703

PS ADAPANEL VOL. 2 INDEX

APS704

APS705

APS706

APS801

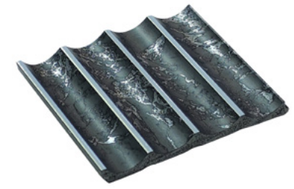
APS802

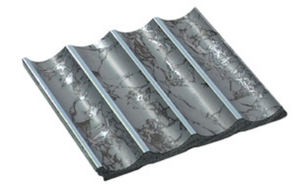
APS803

APS804

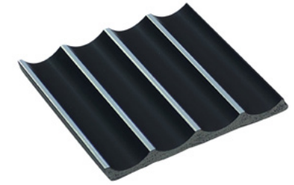
APS805

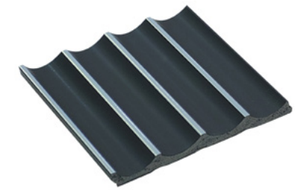
APS806

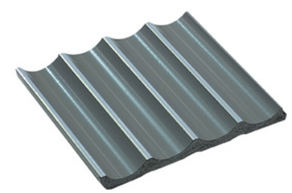
APS807

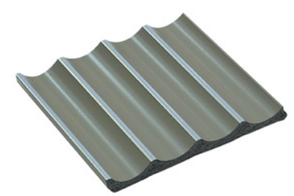
APS808

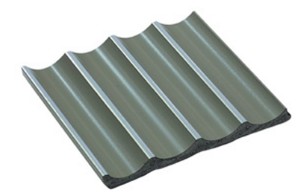
APS809

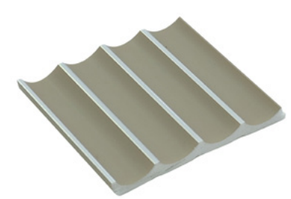
APS810

APS811

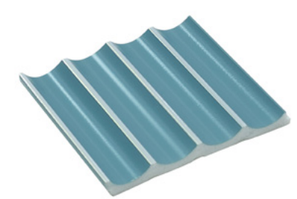
APS812

PS ADAPANEL VOL. 2 - 500 SERIE

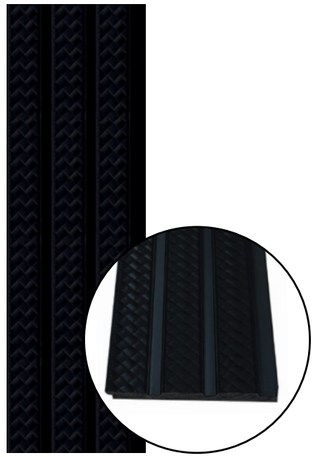

APS501

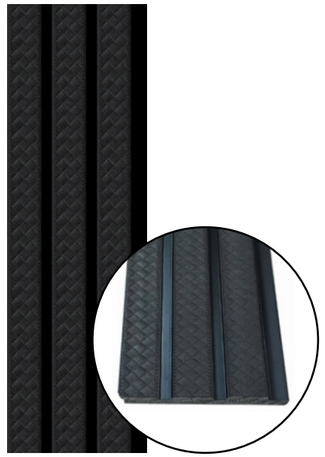

APS502

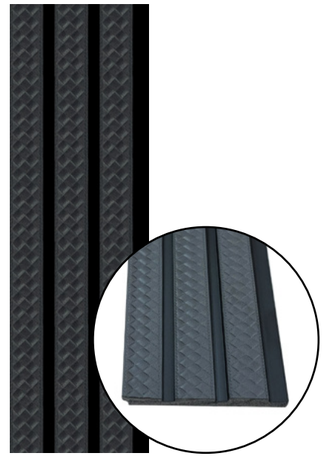

APS503

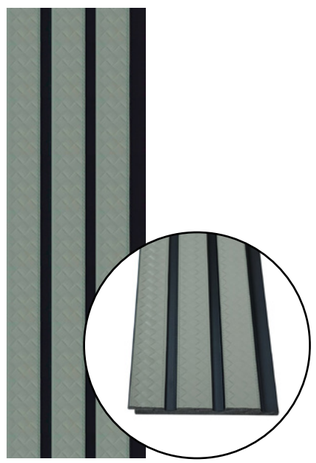

APS504

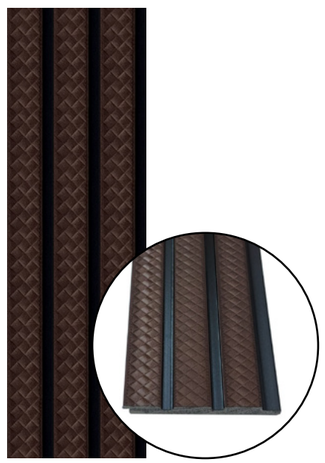

APS505

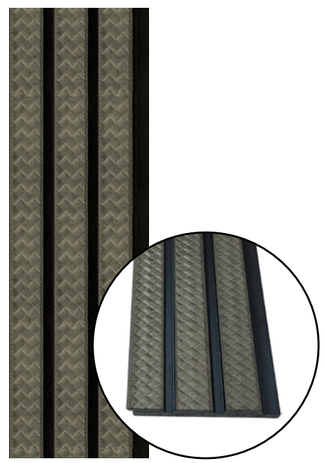

APS506

PRODUCTS	1 PC PANEL	1 BOX (DIMENSIONS & KG)
APS 500 Serie (Pack of 18 Pcs)	1 x 12 x 280 cm (0.33m² / 1 Pc Panel)	18 Pcs Panel / Box (5.90 m²) 25 x 283 x 11 cm (25 kg)
APS 500 Serie (Pack of 6 Pcs)	1 x 12 x 280 cm (0.33m² / 1 Pc Panel)	6 Pcs Panel / Box (1.97 m²) 27 x 283 x 4 cm (7 kg)
APS 500 Serie Right End Trim (Pack of 32 Pcs)	1 x 3.1 x 280 cm	32 Pcs Panel / Box (89.6 m) 26.5 x 282 x 4 cm (13.5 - 15 kg)

Not Necessary

Left End Trim

Right End Trim

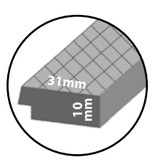

PS ADAPANEL VOL. 2 - 600 SERIE

APS601

APS602

APS603

APS604

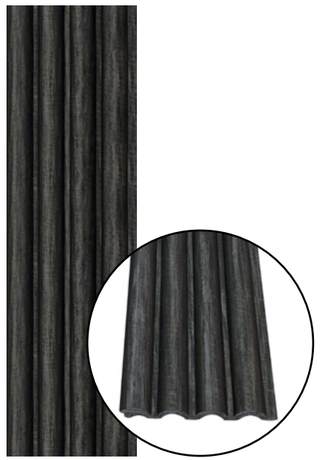

APS605

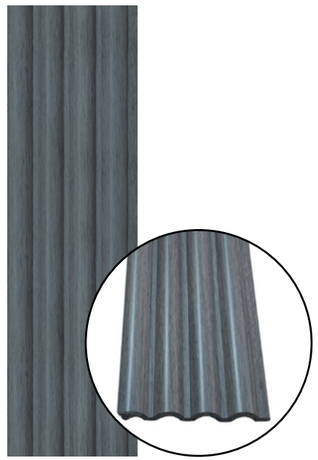

APS606

PRODUCTS	1 PC PANEL	1 BOX (DIMENSIONS & KG)
APS 600 Serie (Pack of 18 Pcs)	1.2 x 12 x 280 cm (0.33m² / 1 Pc Panel)	18 Pcs Panel / Box (5.90 m²) 25 x 283 x 11 cm (20 kg)
APS 600 Serie (Pack of 6 Pcs)	1.2 x 12 x 280 cm (0.33m² / 1 Pc Panel)	6 Pcs Panel / Box (1.97 m²) 27 x 283 x 4 cm (7 kg)
APS 600 Serie Right End Trim (Pack of 30 Pcs)	2.6 x 1.2 x 280 cm	30 Pcs Panel / Box (84 m) 26.5 x 282 x 4 cm (7.5 - 8.5 kg)
APS 600 Serie Left End Trim (Pack of 24 Pcs)	3.4 x 2 x 280 cm	24 Pcs Panel / Box (67.2 m) 26.5 x 282 x 4 cm (6 - 7 kg)

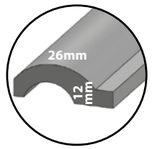

Left End Trim

Right End Trim

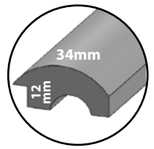

PS ADAPANEL VOL. 2 - 700 SERIE

APS701

APS702

APS703

APS704

APS705

APS706

PRODUCTS	1 PC PANEL	1 BOX (DIMENSIONS & KG)
APS 700 Serie (Pack of 18 Pcs)	1.9 x 12.5 x 280 cm (0.35m² / 1 Pc Panel)	18 Pcs Panel / Box (6.30 m²) 25 x 283 x 11 cm (28 kg)
APS 700 Serie (Pack of 6 Pcs)	1.9 x 12.5 x 280 cm (0.35m² / 1 Pc Panel)	6 Pcs Panel / Box (2.1 m²) 27 x 283 x 4 cm (8 kg)

Not Necessary

Left End Trim

Right End Trim

Not Necessary

APS 705

PS ADAPANEL VOL. 2 - 800 SERIE

APS801

APS802

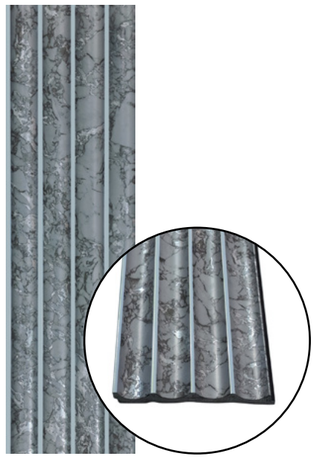

APS803

APS804

APS805

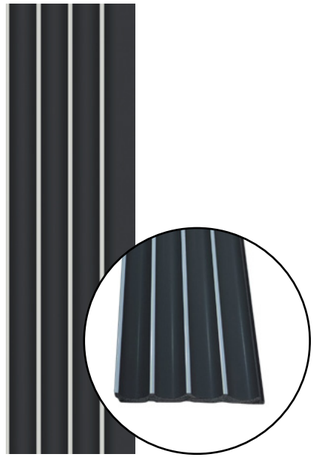

APS806

PRODUCTS	1 PC PANEL	1 BOX (DIMENSIONS & KG)
APS 800 Serie (Pack of 18 Pcs)	1.2 x 12 x 280 cm (0.33m² / 1 Pc Panel)	18 Pcs Panel / Box (5.90 m²) 25 x 283 x 11 cm (21 kg)
APS 800 Serie (Pack of 6 Pcs)	1.2 x 12 x 280 cm (0.33m² / 1 Pc Panel)	6 Pcs Panel / Box (1.97 m²) 27 x 283 x 4 cm (8 kg)

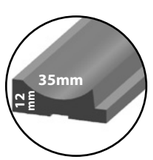

Left End Trim

Right End Trim

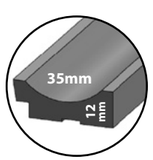

PS ADAPANEL VOL. 2 - 800 SERIE

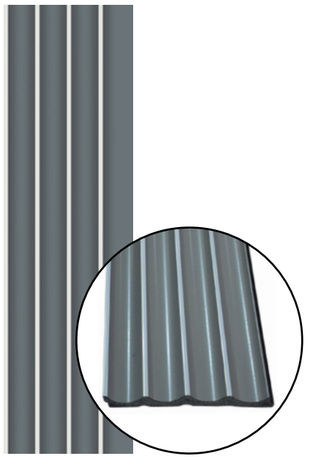

APS807

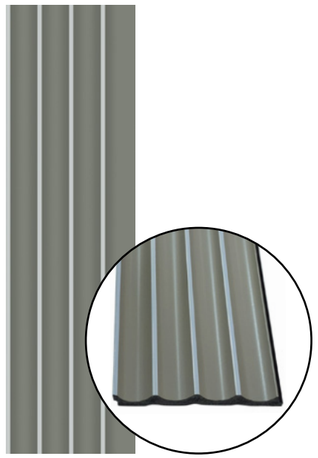

APS808

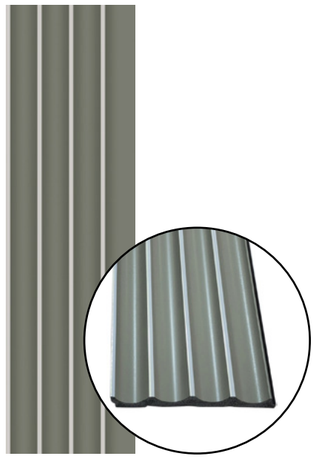

APS809

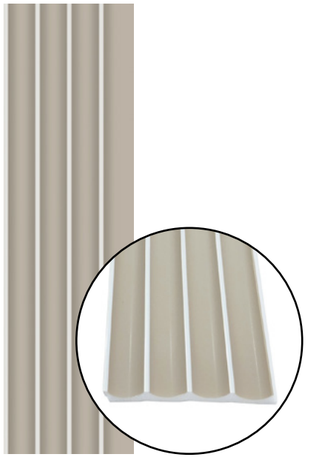

APS810

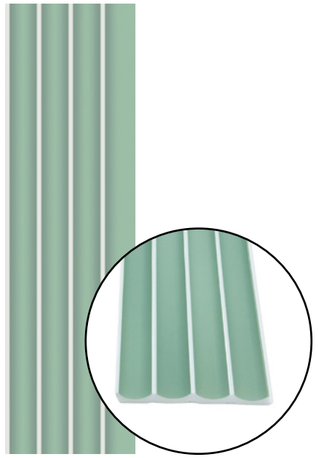

APS811

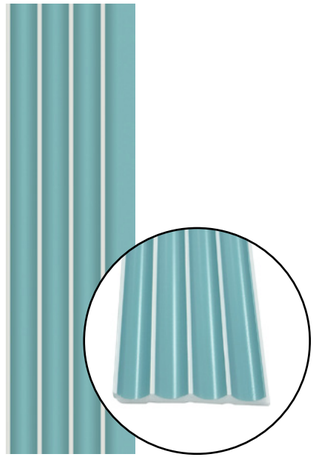

APS812

PRODUCTS	1 PC PANEL	1 BOX (DIMENSIONS & KG)
APS 800 Serie Right End Trim (Pack Of 24 Pcs)	3.4 x 12 x 280 cm	24 Pcs Panel / Box (67.2 m) 26.5 x 282 x 4 cm (7 - 8 kg)
APS 800 Serie Left End Trim (Pack Of 24 Pcs)	3.5 x 12 x 280 cm	24 Pcs Panel / Box (67.2 m) 26.5 x 282 x 4 cm (7 - 8 kg)

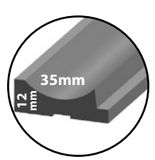

Left End Trim

Right End Trim

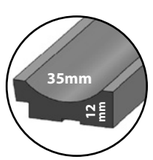

PS ADAPANEL VOL.1 INDEX

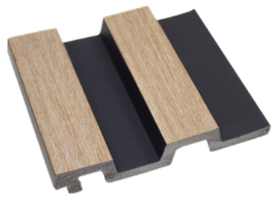
APS101

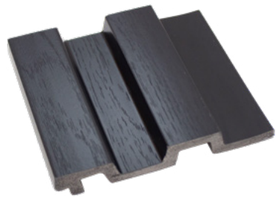
APS102

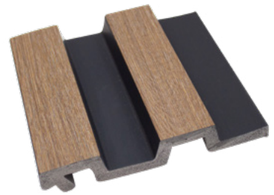
APS103

APS104

APS105

APS106

APS201

APS202

APS203

APS204

APS205

APS206

APS207

APS208

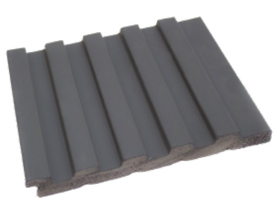
APS209

PS ADAPANEL VOL.1 INDEX

APS210

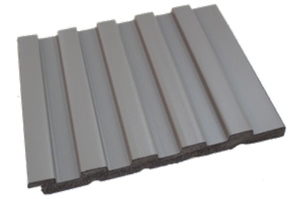
APS211

APS212

APS301

APS302

APS303

APS304

APS305

APS306

APS401

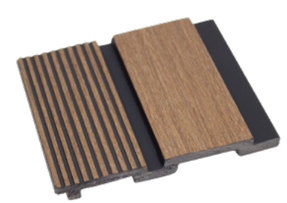
APS402

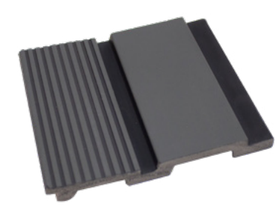
APS403

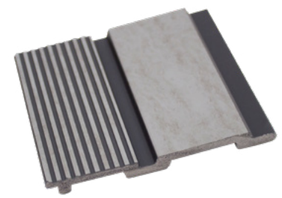
APS404

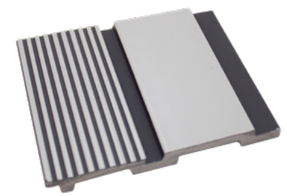
APS405

APS406

PS ADAPANEL VOL.1 - 100 SERIE

APS101

APS102

APS103

APS104

APS105

APS106

PRODUCTS	1 PC PANEL	1 BOX (DIMENSIONS & KG)
APS 100 Serie (Pack of 12 Pcs)	2.1 x 12 x 280 cm (0.33m² / 1 Pc Panel)	12 Pcs Panel / Box (3.90 m²) 25 x 283 x 14 cm (19 kg)
APS 100 Serie (Pack of 4 Pcs)	2.1 x 12 x 280 cm (0.33m² / 1 Pc Panel)	4 Pcs Panel / Box (1.30 m²) 27 x 283 x 4 cm (7 kg)
APS 100 Serie Right End Trim (Pack of 16 Pcs)	2.8 x 2 x 280 cm	16 Pcs Panel / Box (44.8 m) 27 x 283 x 5 cm (10 kg)

Not Necessary

Left End Trim

Right End Trim

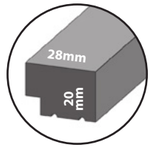

APS 104

PS ADAPANEL VOL.1 - 200 SERIE

APS201

APS202

APS203

APS204

APS205

APS206

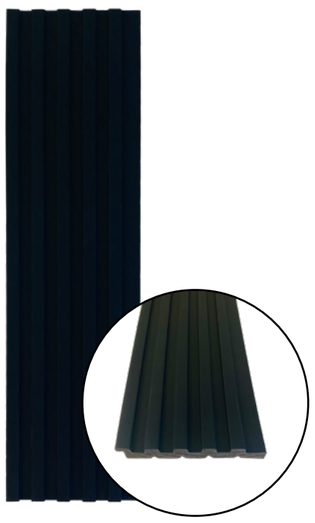

APS207

APS208

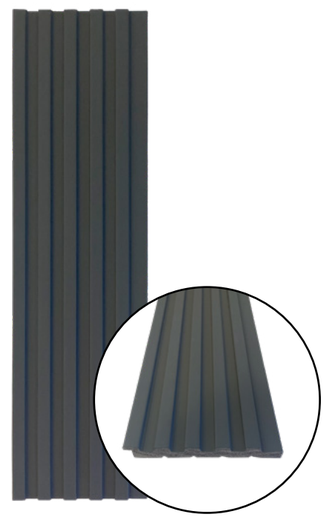

APS209

APS210

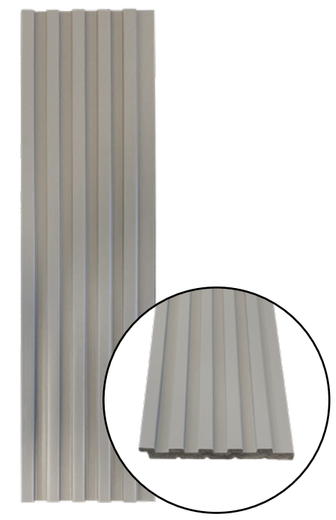

APS211

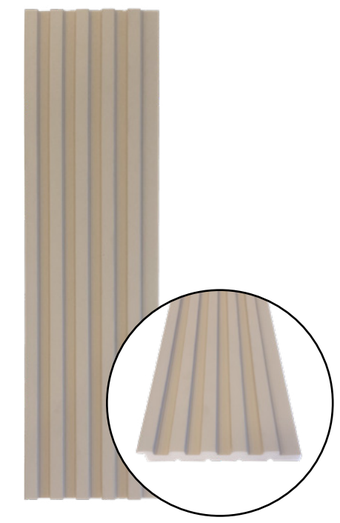

APS212

PRODUCTS	1 PC PANEL	1 BOX (DIMENSIONS & KG)
APS 200 Serie (Pack of 18 Pcs)	1.2 x 12 x 280 cm (0.33m² / 1 Pc Panel)	18 Pcs Panel / Box (5.90 m²) 25 x 283 x 11 cm (24 kg)
APS 200 Serie (Pack of 6 Pcs)	1.2 x 12 x 280 cm (0.33m² / 1 Pc Panel)	6 Pcs Panel / Box (1.97 m²) 27 x 283 x 4 cm (9 kg)

Not Necessary

Left End Trim

Right End Trim

Not Necessary

APS209

PS ADAPANEL VOL.1 - 300 SERIE

APS301

APS302

APS303

APS304

APS305

APS306

PRODUCTS	1 PC PANEL	1 BOX (DIMENSIONS & KG)
APS 300 Serie (Pack of 18 Pcs)	1.2 x 13 x 280 cm (0.36m² / 1 Pc Panel)	18 Pcs Panel / Box (6.40 m²) 25 x 283 x 11 cm (28 kg)
APS 300 Serie (Pack of 6 Pcs)	1.2 x 12 x 280 cm (0.33m² / 1 Pc Panel)	6 Pcs Panel / Box (1.97 m²) 27 x 283 x 4 cm (9 kg)

Not Necessary

Left End Trim

Right End Trim

Not Necessary

PS ADAPANEL VOL.1 - 400 SERIE

APS401

APS402

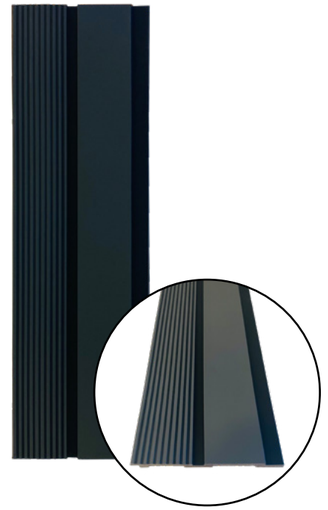

APS403

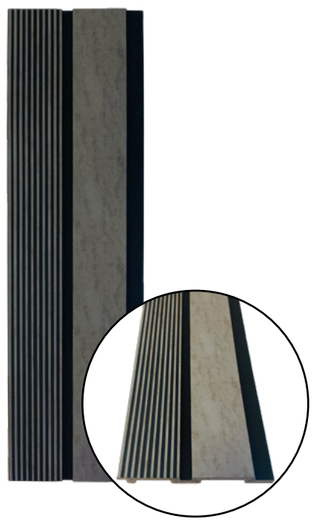

APS404

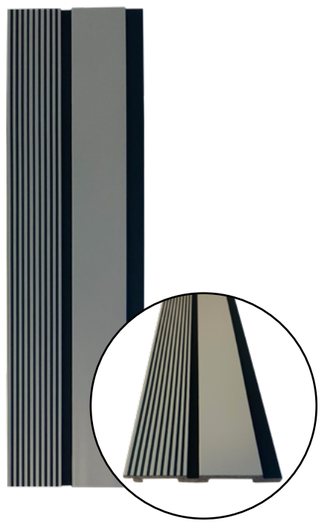

APS405

APS406

PRODUCTS	1 PC PANEL	1 BOX (DIMENSIONS & KG)
APS 400 Serie (Pack of 18 Pcs)	1.2 x 12 x 280 cm (0.33m² / 1 Pc Panel)	18 Pcs Panel / Box (5.90 m²) 25 x 283 x 11 cm (21 kg)
APS 400 Serie (Pack of 6 Pcs)	1.2 x 12 x 280 cm (0.33m² / 1 Pc Panel)	6 Pcs Panel / Box (1.97 m²) 27 x 283 x 4 cm (8 kg)

Not Necessary

Left End Trim

Right End Trim

Not Necessary

APS 404

1 METER LED BARS FOR PS ADAPANELS

PRODUCT GROUP	LED FOR APS 100 SERIES
PRODUCT CODE	(LEDPSK) 120 LED 14.4W 12V
FEATURE AND DIMENSION	ALUMINUM CASE. WITH DIFFUSER ON TOP. RIGHT LEFT BLACK COVER. 3000K. 6X8X1000mm
1 BOX	10 LED BARS /CYLINDRICAL BOX 104 x 9 cm (3 KG)

PRODUCT GROUP	LED FOR APS 200- 300-400 SERIES
PRODUCT CODE	(LEDPSI) 80 LED 14.4W 12V
FEATURE AND DIMENSION	ALUMINUM CASE. WITH DIFFUSER ON TOP. RIGHT LEFT BLACK COVER. 3000K. 8X19X1000mm
1 BOX	20 LED BARS/CYLINDRICAL BOX 104 x 9 cm (3 KG)

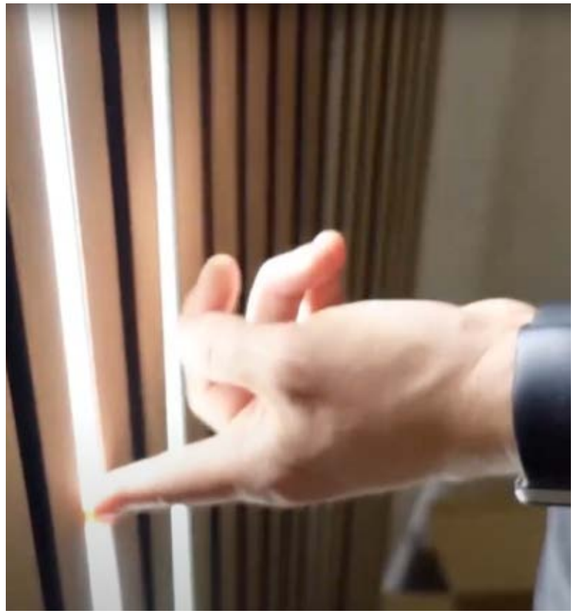

AdaPanel

MDF WALL PANELS

MDF ADAPANEL TECHNICAL INFORMATIONS

No	FEATURE	RESULT	STANDARD
1	Gloss level (60° angle)	3-8 GU	EN 14323
2	Scratch resistance	H - 2H	TS 7385
3	Assessment of surface resistance to wet heat (85°C)	5 (No change)	EN 12721:09
4	Assessment of surface resistance to dry heat (70°C)	5 (No change)	EN 12722:09
5	Behavior towards impact loading by falling steel ball	No cracking	EN 14323 cls. 5.14
6	Test of water steam resistance	5 (No change)	EN 14323 cls. 5.11
7	Resistance to staining	5 (No change)	EN 14323 cls. 5.6
8	Assessment of surface resistance to chemical cold liquids (Acetic acid, acetone, ammonia solution, citric acid, cleaning agent, etc.)	5 (No change)	TS EN 12720:2009+A1
9	Colorfastness to light	5. Grade	EN 15187
10	Surface soundness (tensile strength) (*)	1 N / mm²	EN 311
11	Tensile strength vertical to the surface (*)	0,50 N / mm²	EN 319
12	Thickness tolerance	± 0,3 mm	TS EN 324-1

(*) These values are weighted average of the test results

1

Prep-work with plaster board or plywood is recommended before the construction.Please remove wallpapers on the walls before the construction.

2

Circular saw can be used for cutting.

3

Apply nail free glue on the back of wall panel.

4

Wall panel can be installed in both horizontal and vertical direction. Apply air-tacker on the edge of the tongue to hide the pin - marks.

5

For corner, combine the two grooves.

DIMENSIONS (mm)	
Thickness	18
Length	2800
Width	118

AdaPanel

MDF ADAPANEL INDEX

APM 200

APM 201

APM 202

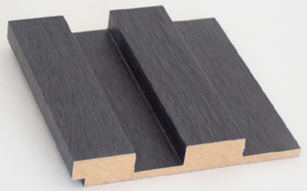
APM 203

APM 204

APM 205

APM 300

APM 301

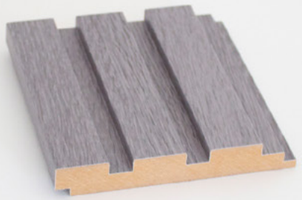
APM 302

APM 303

APM 304

APM500

MDF ADAPANEL INDEX

APM 501

APM 502-ST

APM 503-ST

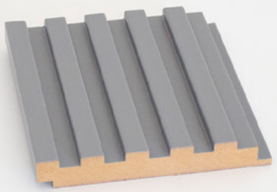
APM 504-ST

APM 505-ST

APM 506-ST

APM 900

APM 901

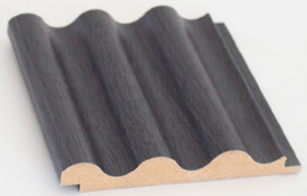
APM 902

APM 903

APM 904-ST

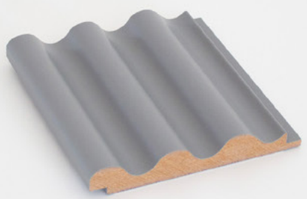
APM 905-ST

MDF ADAPANEL 200 SERIE

APM 200

APM 201

APM 202

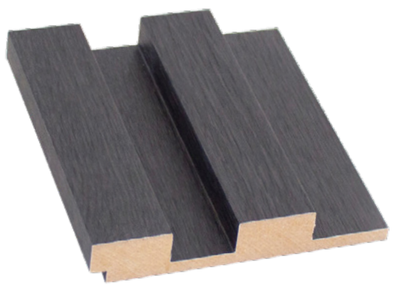

APM 203

APM 204

APM 205

1 Panel Dimensions	
Thickness :	1.8 cm
Width :	12 cm
Height :	280cm

Palette Informations	
1 Box :	6 Pcs Panel
1 Palette :	50 Boxes
1 Palette Dimensions :	75x120x281 cm

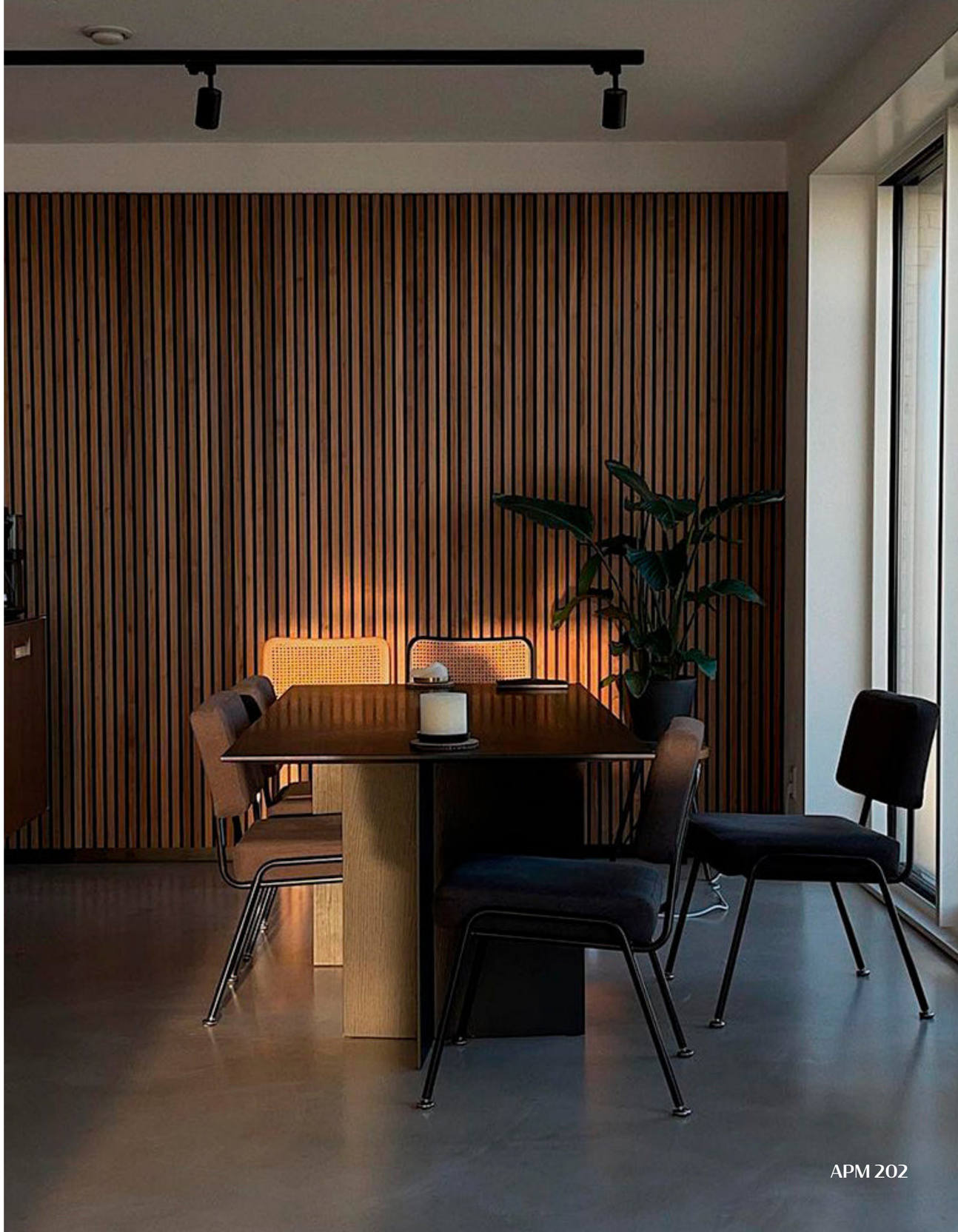

APM 202

MDF ADAPANEL 300 SERIE

APM 300

APM 301

APM 302

APM 303

APM 304

1 Panel Dimensions	
Thickness :	1.8 cm
Width :	12 cm
Height :	280cm

Palette Informations	
1 Box :	6 Pcs Panels
1 Palette :	50 Boxes
1 Palette Dimensions :	75x120x281cm

APM 300

MDF ADAPANEL 500 SERIE

APM 500

APM 501

APM 502 -ST

APM 503-ST

APM 504-ST

APM 505-ST

1 Panel Dimensions	
Thickness :	1.8 cm
Width :	12 cm
Height :	280cm

Palette Informations	
1 Box :	6 Pcs Panels
1 Palette :	50 Boxes
1 Palette Dimensions :	75x120x281 cm

APM 505-ST

MDF ADAPANEL 900 SERIE

APM 900

APM 901

APM 902

APM 903

APM 904-ST

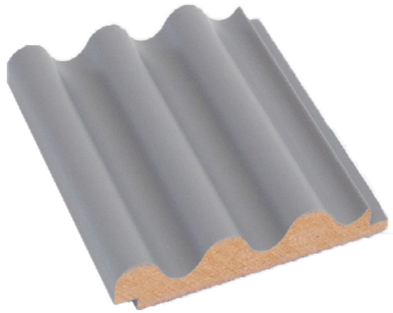

APM 905-ST

1 Panel Dimensions	
Thickness :	1.8 cm
Width :	12 cm
Height :	280cm

Palette Informations	
1 Box :	6 Pcs Panels
1 Palette :	50 Boxes
1 Palette Dimensions :	75x120x281 cm

APM 901

ACOUSTIC ADAPANEL COLLECTION

TR *Akustik duvar paneli; bir duvar veya tavanın yüzeyine hem ses emilimi hemde ses yalıtımı sağlar. Ses dalgalarını emer ve sesin odaya geri dönüşünü azaltır. Müzik stüdyolarında, seminer odalarında, kütüphanelerde ve ses yalıtımına ihtiyaç duyulan her yerde kullanılır.*

Akustik AdaPanel koleksiyonumuzdaki ürünlerimiz ile dekoratif uygulamalarınızda kullanarak akustik konfor alanlarınızı yaratın! Sesi emen yoğun keçe yapısı sayesinde akustik izolasyona önem verdiğiniz tüm iç mekan uygulamalarınıza görsel zenginlik katabilirsiniz. Ayrıca kolay uygulanabilir ve kolay temizlenebilirdir.

EN *Acoustic wall panel; It provides both sound absorption and sound insulation to the surface of a wall or ceiling. It absorbs sound waves and reduces the return of sound into the room. It can be used in music studios, seminar rooms, libraries and anywhere sound insulation is needed. You can create your own acoustic comfort areas by using our products in our Acoustic AdaPanel collection in your decorative applications! Thanks to its dense felt structure that absorbs sound, you can add visual richness to all your interior applications where you attach importance to acoustic insulation. It is also easy to apply and easy to clean.*

Natural European Oak Veneer & PVC/PP Options Available!

- A level sound insulator acoustic felt.
- B1 level fire retardant acoustic felt.
- Reduces background noises such as echo and howling.
- Oak veneer option matches perfectly with The Madera Series.
- Easy to cut and apply.

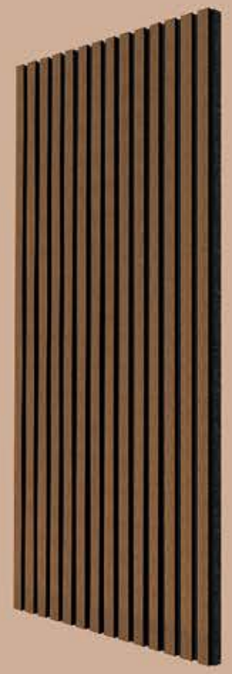

Dimensions (mm)	
Width	605
Length	2800
Thickness	22

*thickness options available

HIGH QUALITY

ANTIBACTERIAL EASY to CLEAN

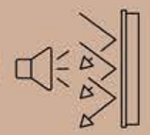

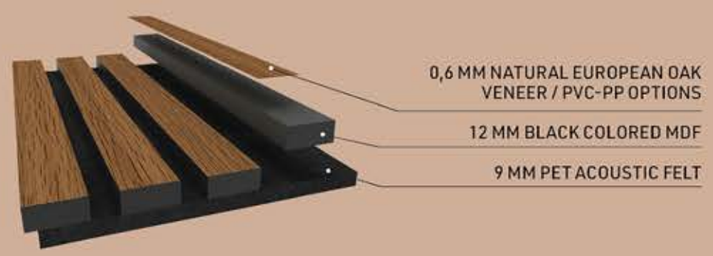

Decorate in 3 Easy Steps

Measure

Measure the Wall You Want to Apply Acoustic Panels.

Cut

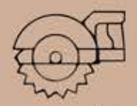

Cut the Acoustic Panel According to Wall Dimensions.

Apply

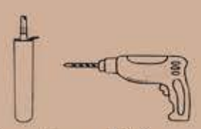

Apply Polyurethane (PU) Assembly Glue to the Back of the Acoustic Panel / Or Use a Nail Gun to Mount it on the Wall.

ACOUSTIC FELT NRC TEST RESULT (Noise Reduction Coefficient Test)

NRC (Noise Reduction Coefficient Test) 0.75

Flame Spread index	26-75 Class B
Smoke-Developed index	0-450 Class B

ACOUSTIC FELT FSI 30 RESULT - ASTM E84-2021 standard test method used to assess the surface burning characteristics of a material used for interior wall and ceiling finished, with result measured by flame Spread Index (SFI)

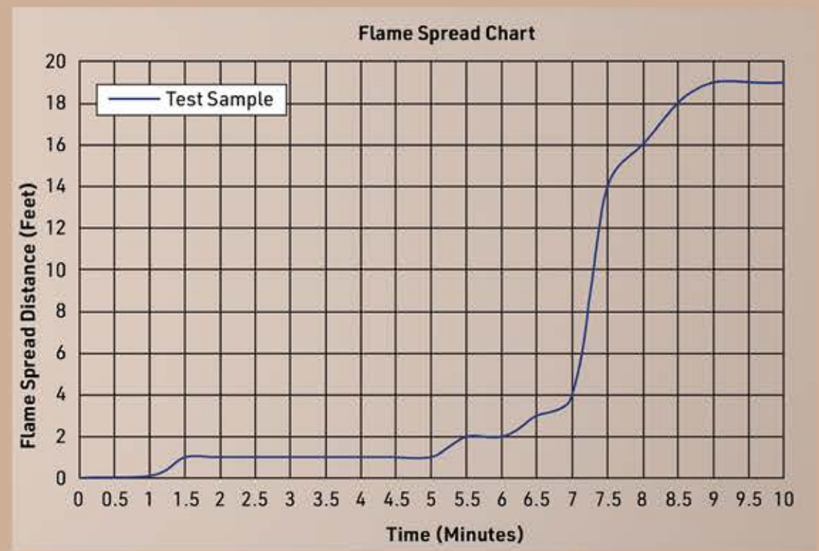

ACOUSTIC ADAPANEL INDEX

APA501
Meşe Kaplama (Oak Veneer)

APA502
Meşe Kaplama (Oak Veneer)

APA504
Meşe Kaplama (Oak Veneer)

APA505
Meşe Kaplama (Oak Veneer)

APA317
PVC Kaplama (PVC Coated)

APA316
PVC Kaplama (PVC Coated)

APA312
PVC Kaplama (PVC Coated)

APA310
PVC Kaplama (PVC Coated)

APA1070
PVC Kaplama (PVC Coated)

APA303
PVC Kaplama (PVC Coated)

TECHNICAL INFORMATIONS

Material	:	High Density PS (99%)
Density	:	130 - 585 g/m
Flexural Strength	:	9,1 + 0,5 MPa (DIN53457)
Hardness	:	90 Shore D (DIN53505 / ISO868)
Ozone Depletion Factor	:	Zero (CFC - Free, Waterblown)
Melting Temperature	:	130 - 140 °C
Impact Resistance (IZOD)	:	12 J/m (ASTM D 256-10)
Moisture-Water Absorption	:	0,09% (ASTM D 570-98)
Prop 65 CARB (USA) Position	:	No Need For Warning Label
VOC (Volatile Organic Compounds (96 hours)	:	Zero (VOC-Free)
Heat Resistance	:	Max. +70 °C

ADVANTAGES OF PS ADAPANEL

IMPACT RESISTANT
High impact resistance with its SuperCap layer. High durability and longevity in comparison to other alternatives.

THERMAL SHOCK RESISTANT
Dimensional stability and protecting its physical features even in extensive temperature differences.

PEST AND MOULD RESISTANT
Does not harbour any mildew, bacterials termite and prevents bad smells thanks to its polymeric structure.

PRACTICAL INSTALLATION
Installation grooves lets you apply any kind of adhesive and facilitates the installation. Can be cut, nailed, or screwed just like wood.

VERSATILE
All sorts of style and design variants are possible with AdaPanel. It can also be used anywhere like walls, ceiling, furnitures, bathrooms.

ECO-FRIENDLY FORMULA
Made from recyclable resources and can be used over and over again throughout its lifecycle. It's sustainable.

HYGIENIC
Our material is easy to clean, hygienic and practical; all it takes is a simple, neutral detergent to remove dirt and restore it to its original splendour.

STAIN RESISTANT
Protection against the stains of daily life. Minimum maintenance.

100 % WATER-PROOF
AdaPanel is completely water-proof thanks to its unique formulation. ZERO water absorption.

1

Circular saw can be used for cutting.

2

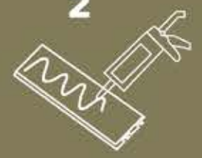

Apply nail free glue on the back of wall panel. Wall panel can be installed in both horizontal and vertical direction.

SKIRTING

APC101

SIZE: Width 120mm / Length 2800mm / Thickness 17,5mm

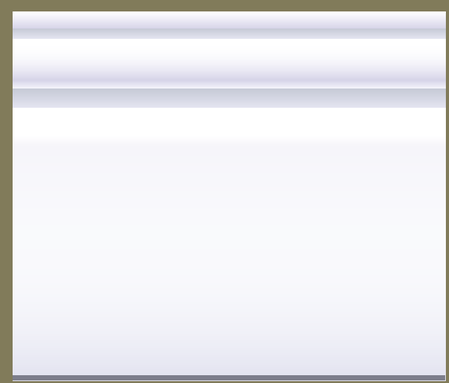

APC102

SIZE: Width 100mm / Length 2800mm / Thickness 13,5mm

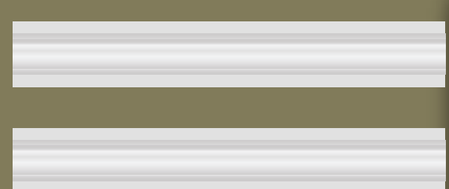

APC201

SIZE: Width 20x20mm / Length 2800mm / Thickness 5mm

MOULDING

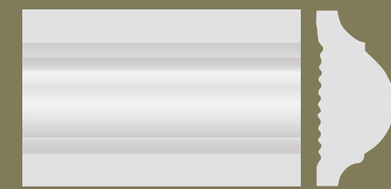

APC301

SIZE: Width 60mm / Length 2400mm / Thickness 25mm

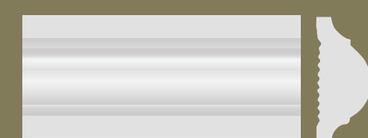

APC302

SIZE: Width 40mm / Length 2400mm / Thickness 20mm

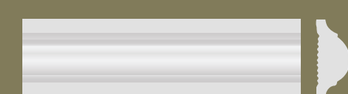

APC303

SIZE: Width 25mm / Length 2400mm / Thickness 16mm

AdaPanel
MDF & PS WALL PANELS

NS78 HYBRID STPU HIGH-TACK ADHESIVE SEALANT

MS polymer-based montage adhesive with extreme high-grab properties and final strength and initial tack.

PROPERTIES

- Thanks to high-grap property enables to bond construction materials without mechanical fixing,
- Very strong adhesion on wood, glass, concrete, tile, brick, plaster, some plastics and metal,
- Absorbs vibrations due to its elasticity and therefore usable in moving building elements,
- Usable in damp substrates,
- Resistant to weather conditions and humidity.

SURFACE PREPARATION

- The surface to be adhered should be smooth, dry, made of residues and substances that will reduce adhesion must be free of residues.
- The oil of the surfaces is best acetone or ethanol (glass, window, metal) or detergant (It can be cleaned with synthetic materials.)

APPLICATION METHOD

- Cut of the tip of the cartridge and screw on the applicator. Use only the "V" nozzle applicator.
- Insert the cartridge into the application gun. Due to the high viscosity of the producct, it is recommended to use a gun for thick mass.
- On the surface or the material to be adhered, apply the adhesive in spots or strips apply.
- In the case of large surfaces, the adhesive is "curved" to increase initial adhesion, should be applied accordingly.
- After the application, combine the materials and press firmly.
- Smoothing of surfaces is possible wiithin 15 minutes after application.
- The adhesive cannot be reapplied to the surface on which the adhesive has been applied; because it is with air humidity.
- It also dries with surface moisture.

1 BOX: 12 PCS
BOX DIMENSION: 17X20X25cm (7kg)

AdaPanel
MDF & PS WALL PANELS

NS78 HİBRİT HIGH-TACK MONTAJ YAPIŞTIRICISI

MS polimer esaslı ilk tutunma gücü ve mukavemeti yüksek genel amaçlı montaj yapıştırıcısı.

ÖZELLİKLER

- Yüksek ilk tutunma gücü sayesinde yapı malzemelerinin mekanik yöntemlerle sabitlenmeksizin yapıştırılabilmelerine imkan verir,
- Ahşap, cam, beton, fayans, tuğla, alçı, bazı plastikler, metal gibi pek çok yapı malzemesine çok güçlü yapışır,
- Esnekliği sayesinde titreşimleri ve hareketler emer; hareketli yapı elemanlarında kullanılabilir,
- Nemli ve ıslak yüzeylere uygulanabilir,
- Hava şartlarına ve neme karşı dayanıklıdır.

YÜZEY HAZIRLIĞI

- Yapışacak olan yüzeyler, düzgün , kuru, yapışmayı azaltacak artıklardan maddelerden ve artıklardan arınmış olmalıdır.
- Yüzeylerin yağı en iyi şekilde aseton ya da etanol (cam, pencere, metal) ya da deterjan (sentetik malzemeler) ile temizlenebilir.

UYGULAMA ŞEKLİ

- Kartuşun ucunu kesiniz ve aplikatörü vidalayınız. Sadece "V" ağızlıklı aplikatör kullanınız.
- Kartuşu , uygulama tabancasına yerleştiriniz. Ürünün yüksek viskozitesinden dolayı, kalın kütle için tabanca kullanılması tavsiye edilir.
- Yüzeyin ya da yapışacak olan malzemenin üzerine, yapıştırıcıyı noktalar ya da şeritler halinde uygulayınız.
- Geniş yüzeyler söz konusu olduğunda, ilk yapışmayı arttırmak için, yapışkan "kıvrımlı" birşekilde uygulanmalıdır.
- Uygulama sonrasında, malzemeleri birleştiriniz ve sıkıca bastırınız.
- Yüzeylerin düzeltilmesi, uygulama sonrasındaki 15 dakika içerisinde mümkündür.
- Yapışkan, yapıştırıcı sürülmüş olan yüzeye tekrar uygulanamaz; çünkü hava nemi ile olduğu kadar, yüzey nemi ile de kurumaktadır.

1 KUTU: 12 ADET
KUTU ÖLÇÜSÜ: 17X20X25cm (7kg)